

**Touring
Caravans
1994**







ABI Caravans are not only Britain's largest selling caravan manufacturer but we are one of the oldest caravan companies.

ABI was formed in 1972, by the merger of two well known names in caravans and leisure homes, into one new and dynamic company. Since then, our high standards have ensured the steady development of the company, and in 1990 the ABI Leisure Group plc. was floated on the London Stock Exchange.

Based in Humberside our 21 acres site, is a flagship for industry standards. From here ABI constantly strive to attain higher standards of reliability, quality and design.

ABI cares in the way it manufactures caravans...ABI cares for its customers.



THE Monza RANGE

If you want a highly affordable caravan with a distinct character, look no further than the Monza.

The much loved Monza is both practical and attractive. There's an impressive host of features and both interior and exterior are smart and stylish.

Take a close look at the Monza and you'll be impressed not only by the new levels of comfort but also by the high levels of equipment, with such convenient features like the eyeball reading lights.

With all the comfort and refinement this range is known for, the Monza represents outstanding caravanning quality at a price that's sure to please.

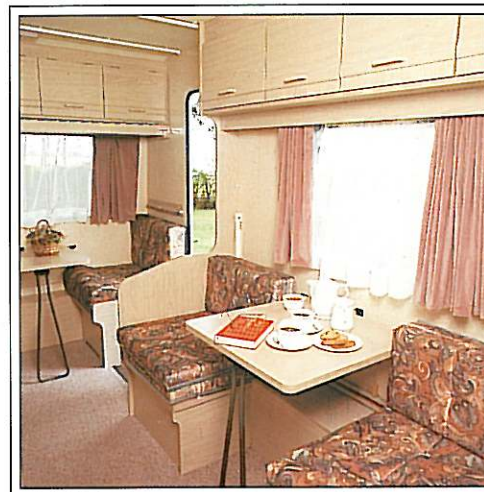
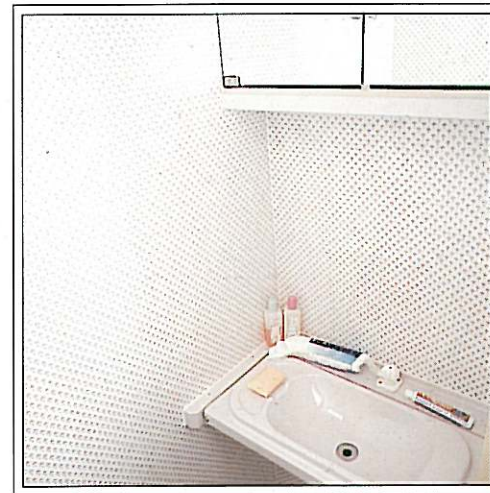

Monza

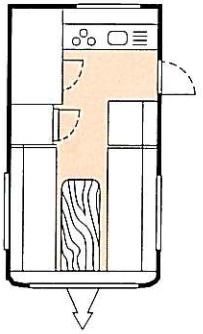
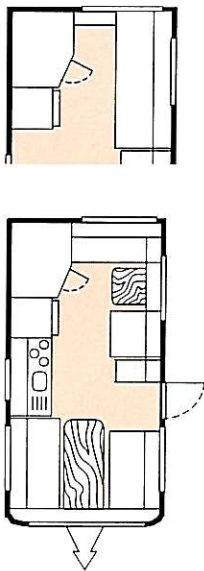
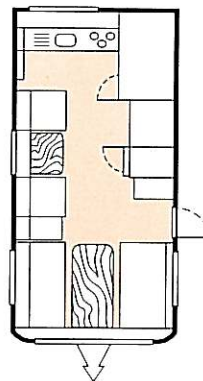
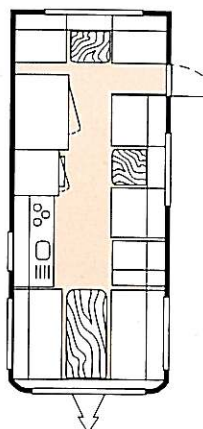
Model Range	350\2	400D	450E-K	500CT
Berths	2	4 or 5 opt.	4	6
Schematic Layouts				
Internal Length	3.52m 11' 7"	3.98m 13' 1"	4.58m 15' 1"	5.07m 16' 8"
Overall Length	4.74m 15' 6"	5.20m 17' 1"	5.80m 19' 0 1/2"	6.29m 20' 6"
Overall Width	1.99m 6' 6 1/2"	1.99m 6' 6 1/2"	1.99m 6' 6 1/2"	1.99m 6' 6 1/2"
Overall Height	2.46m 8' 1"	2.46m 8' 1"	2.46m 8' 1"	2.46m 8' 1"
Ex. Works Weight	577kg 11.36cwt	646kg 12.72cwt	698kg 13.74cwt	775kg 15.26cwt
Max. Pay Load	273kg 5.38cwt	254kg 5.00cwt	252kg 4.96cwt	225kg 4.43cwt
Awning Length	7.25m 23' 8"	7.70m 25' 3"	8.30m 27' 2"	8.79m 28' 8"
Bed Sizes	5' 10" x 2' 0" (S) 5' 10" x 2' 0" (S) or 6' 3" x 5' 10" (D)	3' 9" x 6' 3" (D) 6' 0" x 3' 10" (D) 5' 7" x 1' 10" (B)	3' 8" x 6' 0" (D) 6' 0" x 2' 2" (S) 5' 11" x 1' 10" (B)	4' 5" x 6' 3" (D) 6' 0" x 2' 2" (S) 6' 3" x 2' 1" (S) 6' 3" x 1' 10" (B) 5' 11" x 1' 10" (B)

Monza Features

- Exterior bodywork in glaze white with mushroom lower body. Coachlines in burgundy and mushroom
- Tow-bar fairing in glaze white with colour co-ordinated wheel arch trims, number plate panel and wheel trims
- Light-weight galvanised chassis, laminated walls and floor construction with single panel roof (no joints).
- Rear panel with stop/tail, fog and indicator light clusters
- One piece front incorporating large opening single window and ABS moulded secure locker
- Tinted double glazed opening window (with night time latch vents)
- 2 opening rooflights
- Fitted net curtains to all windows (except kitchen)
- Awning rail and skirt rail
- Flame retardant velour upholstery with co-ordinated velvet curtains and fitted carpets
- Carver 1800 space heater
- Pull-out slatted bed system with slatted bed bases
- Kitchen with stainless steel 3 burner hob/grill with flame failure device, sink and drainer, sliding/formica work-top over sink/drainers, toughened glass over hob
- Electrolux fridge (12v, 240v & gas) with 60 litre capacity
- Roller blind over kitchen window
- Toilet compartment with mirrored vanity unit and tip-up sink
- Submersible water pump supplying kitchen & toilet through rigid inboard plumbing with drain-off facility
- Exterior access battery box including battery connection clasps
- 12v power source indicator switch
- 12v fluorescent lights
- 12v eyeball reading lights
- Smoke detector

OPTIONS

- Thermostatically controlled oven
- Cassette blinds and fly screens
- Cassette toilet
- Transformer/charger
- Hot water system inc. shower
- Gas/electric water heater
- Shower Tray
- Mains electric system





THE Marauder RANGE

The Marauder range offers an unrivalled choice of layouts, all providing generous levels of equipment and refinement.

With the added benefits of an impressive array of optional extra's to suit the budget conscious owner.

Affordability comes as standard, but the principal attraction is the high level of comfort and style for which the Marauder range has always been renowned.

The Marauder brings you a great way to discover the freedom of go-as-you please holidays. with a very down to earth price tag

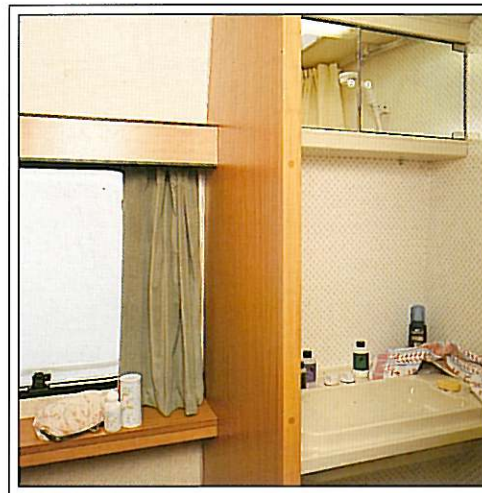

Marauder Specification

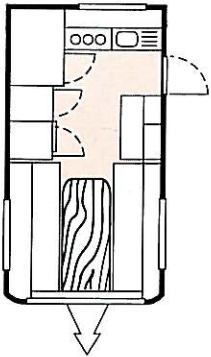
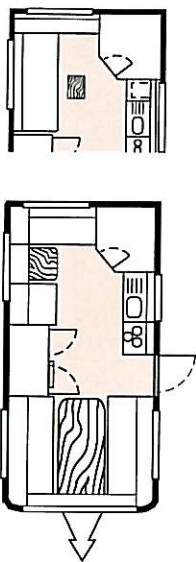
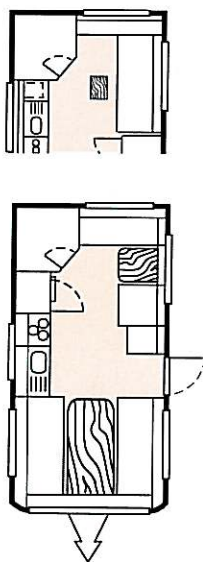
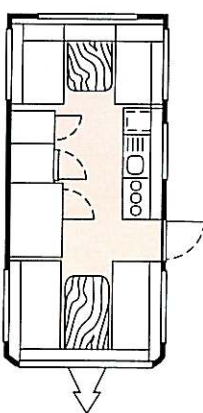
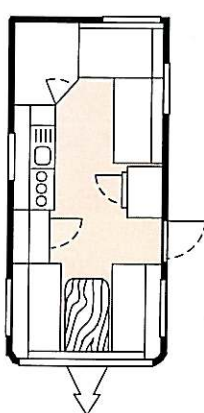
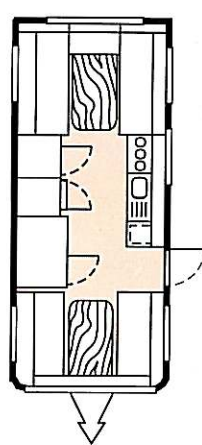
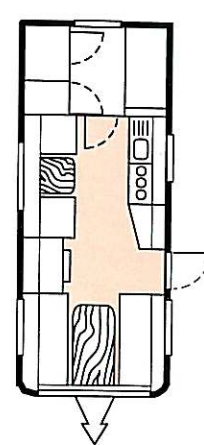
Model Range	380/2	400D	400ET	450CT	450ET	500CT	500ET
Berths	2	5	5	4 or 5 opt.	5	4 or 5, 6 opt.	4
Schematic Layouts							
Internal Length	3.83m 12' 6 3/4"	4.04m 13' 3"	4.04m 13' 3"	4.58m 15' 0 1/4"	4.58m 15' 0 1/4"	5.07m 16' 7 1/2"	5.07m 16' 7 1/2"
Overall Length	5.37m 17' 7 3/8"	5.58m 18' 3 1/2"	5.58m 18' 3 1/2"	6.12m 20' 1"	6.12m 20' 1"	6.61m 21' 8 1/8"	6.61m 21' 8 1/8"
Overall Width	2.19m 7' 2 1/4"	2.19m 7' 2 1/4"	2.19m 7' 2 1/4"	2.19m 7' 2 1/4"	2.19m 7' 2 1/4"	2.19m 7' 2 1/4"	2.19m 7' 2 1/4"
Overall Height	2.44m 8' 0"	2.44m 8' 0"	2.44m 8' 0"	2.44m 8' 0"	2.44m 8' 0"	2.44m 8' 0"	2.44m 8' 0"
Ex. Works Weight	691kg 13.60cwt	754kg 14.84cwt	734kg 14.45cwt	815kg 16.04cwt	765kg 15.06cwt	866kg 17.04cwt	847kg 16.67cwt
Max. Pay Load	259kg 5.10cwt	246kg 4.84cwt	266kg 5.23cwt	285kg 5.60cwt	335kg 6.59cwt	284kg 5.59cwt	303kg 5.96cwt
Awning Length	7.73m 25' 4"	7.94m 26' 1"	7.94m 26' 1"	8.47m 27' 9"	8.47m 27' 9"	8.97m 29' 5"	8.97m 29' 5"
Bed Sizes	6' 0" x 2' 3" (S) 6' 0" x 2' 3" (S) or 6' 8" x 4' 5" (D)	4' 0" x 6' 8" (D) 4' 0" x 6' 0" (D) 5' 6" x 1' 10" (B)	4' 0" x 6' 8" (D) 4' 0" x 6' 0" (D) 5' 6" x 1' 10" (B)	4' 8" x 6' 8" (D) 3' 10" x 6' 8" (D)	4' 11" x 6' 8" (D) 4' 0" x 6' 0" (D) 5' 7" x 1' 10" (B)	4' 0" x 6' 8" (D) 6' 0" x 2' 3" (S) 6' 0" x 2' 3" (S) or 4' 7" x 6' 8" (D)	4' 0" x 6' 8" (D) 6' 0" x 2' 2" (S) 6' 0" x 1' 10" (B)

Marauder Features

- Exterior body work in glaze white with two tone green lower body and pine green coachlines
- Tow-bar fairing in glaze white with colour co-ordinated side skirts, wheel arch trims and clip-on wheel trims
- Light-weight galvanised chassis, laminated walls and floor construction with single panel roof (no joints).
- Rear panel incorporating stop/tail, fog and indicator light
- One piece front incorporating large opening single opening window and ABS moulded secure locker with facility to store 2 gas bottles and spare wheel
- Tinted double glazed opening window (with night time latch vents)
- 2 opening rooflights
- Window in door with roller blind
- Awning rail, skirt and light
- Flame retardant velour upholstery and pelmets, with co-ordinated lined velvet curtains and fitted carpets and reversible scatter cushions
- Carver 1800 space heater
- Pull-out slatted bed system with slatted bed bases
- Kitchen with vitreous enamel 3 burner hob/grill (with flame failure device) sink and drainer, sliding/formica work-top over sink/drain, toughened glass over hob
- Electrolux fridge (12v, 240v & gas) with 60 litre capacity
- Roller blind over door and kitchen window
- Toilet compartment with mirrored vanity unit and tip-up sink
- Submersible water pump supplying kitchen & toilet through rigid inboard plumbing with drain-off facility
- Exterior access battery box including mains input socket, ELCB and TV aerial socket
- 12v power source indicator switch
- 12v fluorescent lights
- 12v eyeball reading lights
- 20 metre mains inlet cable
- Smoke detector

OPTIONS

- Thermostatically controlled oven
- Cassette blinds and fly screens
- Cassette toilet
- Transformer/charger
- Hot water system inc. shower
- Gas/electric water heater

Marauder "Gold Pack" featuring cassette toilet, hot water system with shower and additional "gold" graphics. All factory fitted offering great value.





THE Ace RANGE

The new ABI Ace is destined to be a class winning caravan which fully reflects ABI's leading design and technological resources, and its total commitment to customer satisfaction.

As might be expected from a caravan bearing the revered ABI badge, the ACE provides an outstanding level of style, comfort and refinement.

The elegant interior styling and many feature enhancements, make owning the ACE a rewarding and pleasurable experience.

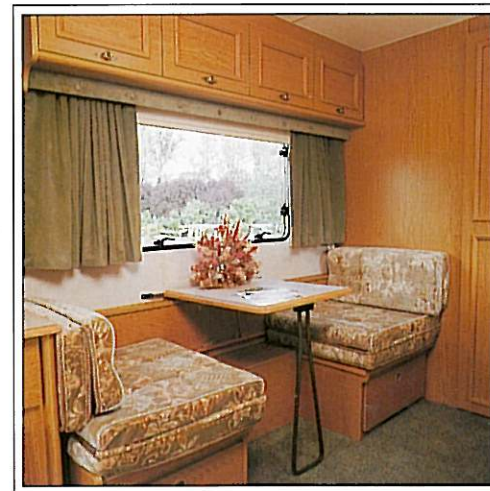

Ace Specification

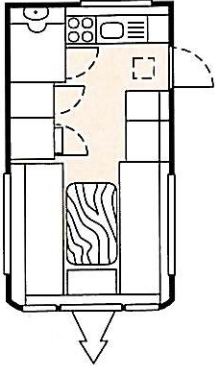
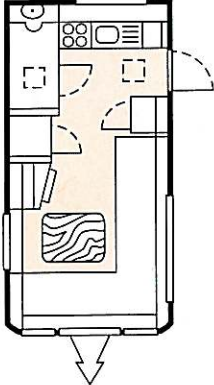
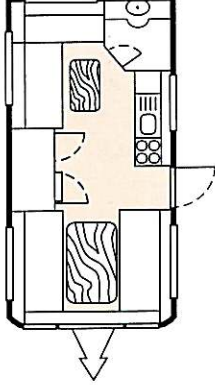
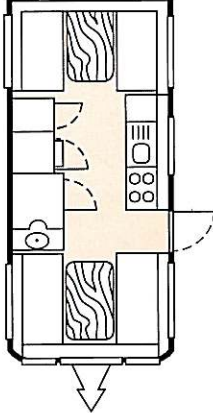
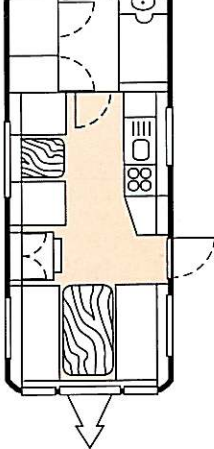
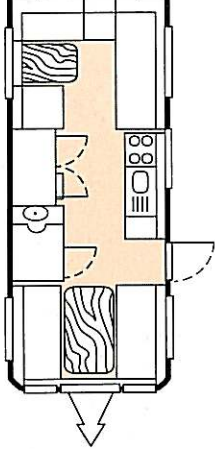
Model Range	Diplomat	Airstream	Pioneer	Orbit	Harmony	Tycoon
Berths	2	2	4 or 5 opt.	4 or 5 opt.	4	4 or 5, 6 opt.
Schematic Layouts						
Internal Length	3.83m 12' 6 ³ / ₄ "	4.04m 13' 3"	4.04m 13' 3"	4.58m 15' 0 ¹ / ₄ "	5.07m 16' 7 ¹ / ₂ "	5.07m 16' 7 ¹ / ₂ "
Overall Length	5.37m 17' 7"	5.58m 18' 4"	5.58m 18' 4"	6.12m 20' 1"	6.61m 21' 8"	6.61m 21' 8"
Overall Width	2.19m 7' 2 ¹ / ₄ "	2.19m 7' 2 ¹ / ₄ "	2.19m 7' 2 ¹ / ₄ "	2.19m 7' 2 ¹ / ₄ "	2.19m 7' 2 ¹ / ₄ "	2.19m 7' 2 ¹ / ₄ "
Overall Height	2.44m 8' 0"	2.44m 8' 0"	2.44m 8' 0"	2.44m 8' 0"	2.44m 8' 0"	2.44m 8' 0"
Ex. Works Weight	766kg 15.07cwt	763kg 15.01cwt	785kg 15.45cwt	872kg 17.16cwt	888kg 17.48cwt	901kg 17.73cwt
Max. Pay Load	184kg 3.62cwt	237kg 4.66cwt	215kg 4.23cwt	228kg 4.49cwt	262kg 5.16cwt	249kg 4.90cwt
Awning	7.73m 25' 4"	7.94m 26' 1"	7.94m 26' 1"	8.47m 27' 9"	8.97m 29' 5"	8.97m 29' 5"
Bed Sizes	6' 0" x 2' 3" (S) 6' 8" x 2' 3" (D) Or 6' 8" x 4' 5" (D)	6' 8" x 4' 5" (D) 6' 8" x 2' 3" (S) 6' 0" x 2' 3" (S)	6' 8" x 4' 0" (D) 6' 0" x 4' 0" (D)	6' 8" x 4' 7" (D) 6' 8" x 3' 10" (D)	6' 8" x 4' 0" (D) 6' 0" x 2' 3" (S) 6' 0" x 1' 9" (B)	6' 8" x 4' 0" (D) 6' 0" x 2' 3" (S) 6' 0" x 3' 3 ¹ / ₂ " (S) Or 6' 0" x 3' 3 ¹ / ₂ " (D)

Ace Features

- Exterior bodywork in glaze white with autumn gold graphics with coachlines in mist blue & gold
- Tow-bar fairing with colour co-ordinated side skirts and wheel trims
- Light-weight galvanised chassis laminated walls and floor construction with single panel roof incorporating aerodynamic spoiler, rear moulded panel with reflective panel stop/tail, fog and indicator lights
- Moulded A.B.S. front incorporating triple window and large secure locker with storage facility for 2 gas bottles and spare wheel
- Opening tinted double glazed windows with night time catches (including front)
- Awning rail and skirt rail
- 2 opening rooflights with insect nets
- Window in stable door with roller blind
- Flame retardant velour upholstery and pelmets, with co-ordinated lined velvet curtains, fitted carpets and reversible scatter cushions
- Carver 1800 space heater
- Cassette blinds and fly screens
- Free standing table
- Interior panelled doors
- Drop down door access to bed/seat bases
- Pull-out slatted bed system with slatted bed bases
- Shoe Cupboard
- Drawer unit to front (Diplomat only)
- Occasional Table (Orbit and Pioneer only)
- Kitchen with vitreous enamel 4 burner hob/grill (with flame failure device) sink and drainer unit, toughened glass over hob, sliding formica work-top over sink/drainer
- Electrolux fridge (12v, 240v & gas) with 60 litre capacity
- Submersible water pump supplying kitchen and toilet through rigid inboard plumbing with drain off facility
- Toilet compartment with cassette toilet, shower tray, mirrored vanity unit with light, moulded shelf unit and sink
- Shower and water heater
- Electronic control centre with isolator switches for all services, battery condition indicator
- Exterior access battery box inc. mains input socket, ELCB, TV aerial socket and transformer/charger
- 240v sockets
- 12 volt fluorescent lighting
- 12 volt eyeball reading lights
- Awning light
- 20 metre mains inlet (hook-up) cable
- Battery operated clock
- Smoke detector

OPTIONS

- Thermostatically controlled oven
- Gas/Electric water heater





THE Jubilee RANGE

ABI's own experienced design team have created a caravan of a very special kind. The exterior design will appeal instantly to those who appreciate stunning design and styling, its single body colour exterior including a sleek rear spoiler and its contrasting graphics, most certainly look the part.

This year will see the introduction of a totally new concept in interior design, this convenient and flexible system allows you to choose any one of three alternative layouts simply by repositioning the draw unit.

The inside story is one of refined comfort, adding even more luxury to the Jubilee's special kind of caravanning individuality.

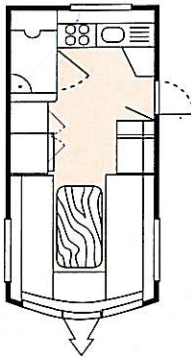
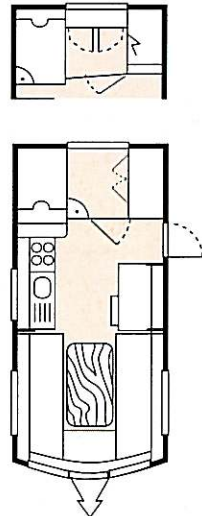
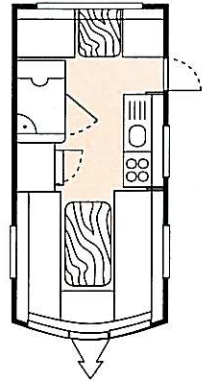
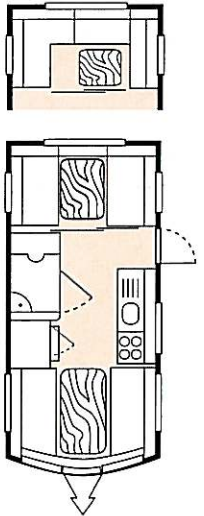
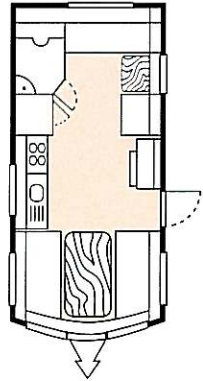
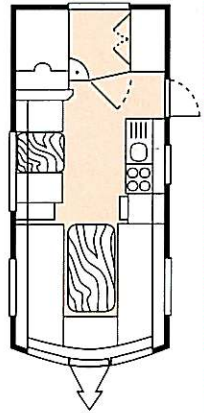
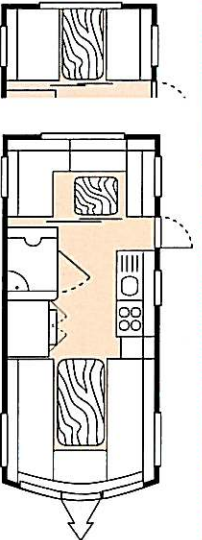
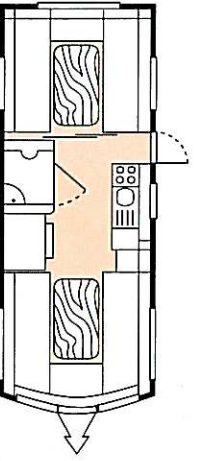

Jubilee Specification

Model Range	Rallyman	Equerry	Courier	Envoy	Globetrotter	Herald	Viceroy	Statesman
Berths	2	2	4	5	4 or 5 opt.	4 or 5 opt.	5	5
Schematic Layouts								
Internal Length	4.27m 14' 0"	4.49m 14' 9"	4.49m 14' 9"	4.49m 14' 9"	4.49m 14' 9"	5.28m 17' 4"	5.28m 17' 4"	6.06m 19' 10"
Overall Length	5.78m 19' 0"	6.01m 19' 9"	6.01m 19' 9"	6.01m 19' 9"	6.01m 19' 9"	6.81m 22' 4"	6.81m 22' 4"	7.59m 24' 11"
Overall Width	2.16m 7' 1"	2.16m 7' 1"	2.16m 7' 1"	2.16m 7' 1"	2.16m 7' 1"	2.16m 7' 1"	2.16m 7' 1"	2.16m 7' 1"
Overall Height	2.53m 8' 4"	2.53m 8' 4"	2.53m 8' 4"	2.53m 8' 4"	2.53m 8' 4"	2.53m 8' 4"	2.53m 8' 4"	2.53m 8' 4"
Ex. Works Weight	804kg 15.83cwt	853kg 16.79cwt	875kg 17.22cwt	864kg 17.01cwt	859kg 16.91cwt	968kg 19.08cwt	968kg 19.05cwt	1130kg 22.47cwt
Max. Pay Load	241kg 4.75cwt	247kg 4.86cwt	225kg 4.43cwt	236kg 4.65cwt	241kg 4.75cwt	232kg 4.57cwt	232kg 4.57cwt	290kg 5.71cwt
Awning Length	8.20m 26' 11"	8.44m 27' 8"	8.44m 27' 8"	8.44m 27' 8"	8.44m 27' 8"	9.20m 30' 2"	9.20m 30' 2"	9.97m 32' 7"
Bed Sizes	6' 0" x 2' 4" (S) 6' 0" x 2' 4" (S) or 6' 8" x 4' 0" (D)	6' 0" x 2' 4" (S) 6' 0" x 2' 4" (S) or 6' 8" x 4' 0" (D)	6' 0" x 2' 4" (S) 6' 8" x 2' 1" (S) 6' 0" x 2' 4" (S) 6' 6" x 1' 10" (B) or 6' 8" x 4' 0" (D)	6' 8" x 4' 0" (D) 6' 8" x 3' 10" (D) 6' 0" x 1' 10" (B)	6' 5" x 4' 0" (D) 6' 1" x 4' 0" (D) 6' 0" x 2' 11" (S) 6' 6" x 1' 10" (B)	6' 0" x 2' 4" (S) 6' 0" x 2' 4" (S) or 6' 8" x 4' 0" (D) 6' 6" x 2' 1 1/2" (S) 6' x 1' 10" (B)	6' 0" x 2' 4" (S) 6' 0" x 2' 4" (S) 6' 0" x 1' 10" (B) 6' 8"/6' 0" x 3' 9" (D)	6' 0" x 2' 4" (S) 6' 0" x 2' 4" (S) or 6' 8" x 4' 0" (D) 6' 0" x 2' 4" (S) 6' 0" x 2' 4" (S) or 6' 8" x 4' 0" (D) 6' 6" x 1' 10" (B)

Jubilee Features

- Exterior bodywork in glaze white co-ordinated with silver and burgundy graphics with toned silver and burgundy coachlines
- Light-weight galvanised chassis, bonded construction body with boat shaped roof and aerodynamic rear spoiler, with moulded back panel containing reflective panel, rear light cluster incorporating stop/tail, fog and indicator lights
- Co-ordinated burgundy coloured A-frame fairing, front and side skirts, wheel arch trims and body coloured wheel trims
- Triple window moulded front incorporating large secure locker with a facility for 2 gas bottles and spare wheel
- Slimline tinted double glazed opening windows (with night time latch vents)
- Window in stable door with roller blind
- 2 opening rooflights with insect nets
- Flame retardant velour upholstery, with co-ordinated lined velvet curtains, fitted carpets and scatter cushions
- Carver 1800 space heater
- Cassette blinds and fly screens to all windows. Door window blind only
- Free standing table with dedicated table storage
- Medium Oak panelled furniture doors with solid wood frames
- Removable chest of drawers to front, allowing for 3 alternative seat/bed arrangements (standard feature on Rallyman, Equerry, Courier, Viceroy and Herald)
- Drop down door access to bed/seat bases
- 12v eyeball reading lights
- Kitchen with vitreous enamel 4 burner hob/grill with (flame failure device) sink and drainer unit, toughened glass over hob, folding formica work-tops over sink/drainers
- Electrolux 2262 fridge (12v, 240v & gas) with 70 litre capacity
- Gas/electric water heater
- Submersible water pump supplying kitchen & toilet through rigid inboard plumbing, with drain-off facility
- Toilet compartment with shower tray, cassette toilet and corner vanity/basin and unit with wrap round mirrors
- Shower
- Exterior access battery box inc. mains input socket, ELCB, TV aerial socket and transformer/charger
- Electronic control centre with isolator switches for all services, including battery condition indicator
- Pull out slatted bed system
- 240v mains electric system with 240v sockets
- 2 slimline 240v fluorescent lights
- 20 metre mains inlet cable
- Awning light, rail and skirt rail
- 12 volt fluorescent lighting
- Smoke detector

OPTIONS

- Thermostatically controlled oven
- Blown air central heating
- Twin axle (Viceroy and Herald only)
- Carver 3000 space heater with blown air ducting
- Side mounted jacking points and jack





THE Award RANGE

The Award range is an exclusive luxury caravan of exceptional quality and refinement.

There is a prestigious combination of sleek bodystyling and opulent interior comfort, with an impressive array of practical features.

The well proven chassis and suspension are finely tuned and incorporate Alko's Delta-axle, for a smooth stable ride with confident handling.

The Award is a caravan which inspires pride of ownership and complete confidence for years to come.

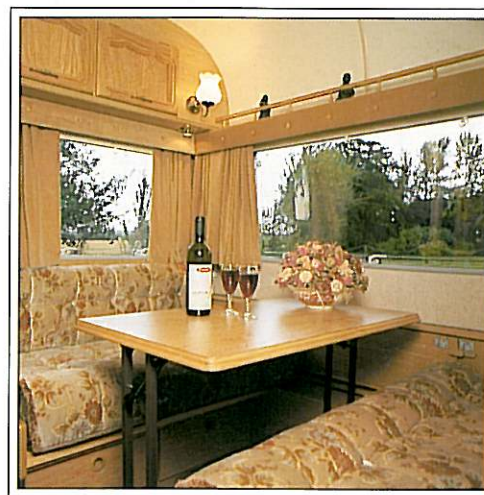

Award Specification

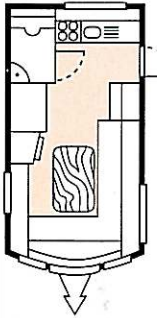
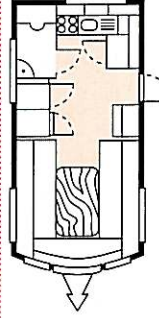
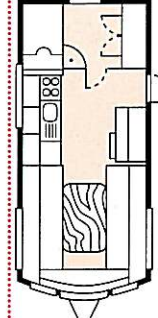
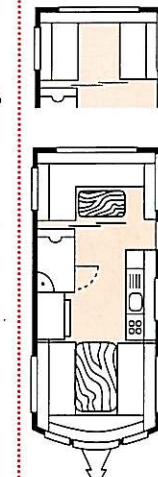
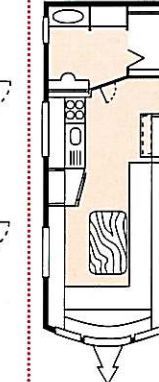
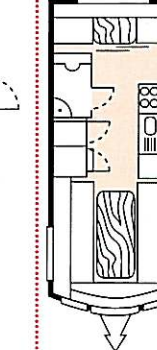
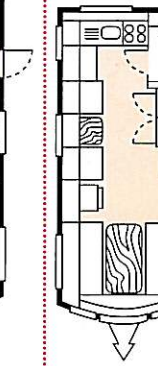
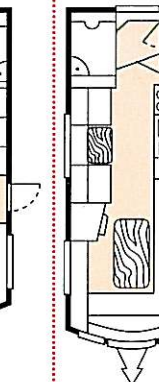
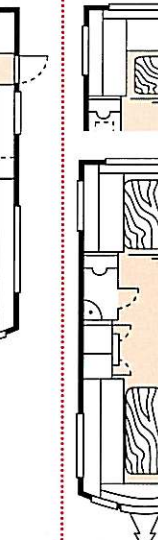
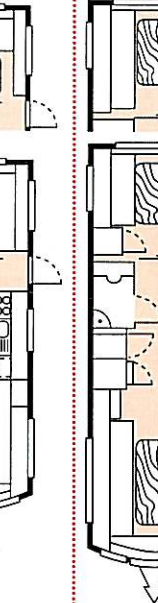
Model Range	Dawnstar	Daystar	Transtar	Globestar	Brightstar	Sunstar	Tristar	Northstar	Nightstar	Superstar
Berths	2	2	2	5	2	4	4 or 5 opt.	4 or 5 opt.	5	5 or 6 opt.
Schematic Layouts										
Internal Length	4.15m 13' 7"	4.15m 13' 7"	4.48m 14' 8"	4.48m 14' 8"	4.64m 15' 3"	4.64m 15' 3"	4.64m 15' 3"	5.11m 16' 9"	5.11m 16' 9"	6.25m 20' 6"
Overall Length	5.7m 18' 8"	5.7m 18' 8"	6.02m 19' 9"	6.02m 19' 9"	6.19m 20' 4"	6.19m 20' 4"	6.19m 20' 4"	6.65m 21' 10"	6.65m 21' 10"	7.81m 25' 7"
Overall Width	2.16m 7' 1"	2.16m 7' 1"	2.16m 7' 1"	2.16m 7' 1"	2.16m 7' 1"	2.16m 7' 1"	2.16m 7' 1"	2.16m 7' 1"	2.16m 7' 1"	2.16m 7' 1"
Overall Height	2.6m 8' 6"	2.6m 8' 6"	2.6m 8' 6"	2.6m 8' 6"	2.6m 8' 6"	2.6m 8' 6"	2.6m 8' 6"	2.6m 8' 6"	2.6m 8' 6"	2.6m 8' 6"
Ex. Works Weight	876kg 17.24cwt	909kg 17.9cwt	940kg 18.5cwt	957kg 18.84cwt	976kg 19.21cwt	1008kg 19.8cwt	983kg 19.3cwt	991kg 19.51cwt	1110kg 21.85cwt	1333kg 26.3cwt
Max. Pay Load	290kg 5.71cwt	291kg 5.7cwt	310kg 6.1cwt	260kg 5.11cwt	324kg 6.38cwt	229kg 5.7cwt	317kg 6.2cwt	350kg 6.89cwt	290kg 5.7cwt	317kg 6.2cwt
Awning Length	8.25m 27' 0"	8.25m 27' 0"	8.58m 28' 2"	8.58m 28' 2"	8.74m 28' 8"	8.74m 28' 8"	8.74m 28' 8"	9.21m 30' 3"	9.21m 30' 3"	10.35m 33' 11"
Bed Sizes	6'8" x 4'4" (D), 6'8" x 2' 3" (S), or 5'7" x 2'3" (S)	6' 2" x 2' 2" (S), 6' 2" x 2' 2" (S), or 6' 8" x 6' 2" (D)	5' 11" x 2' 2" (S), 5' 11" x 2' 2" (S), or 6' 8" x 5' 11" (D)	6'8" x 4'0" (D), 6'8" x 3'9" (D), or 6'0" x 1'10" (B)	6' 8" x 4' 4" (D) or 6' 8" x 2' 3" (S) 5' 8" x 2' 3" (S)	5' 11" x 2' 2" (S), 5' 11" x 2' 2" (S) or 6' 8" x 5' 11" (D), 6' 8" x 2' 6" (S) 6' 0" x 1' 10" (B)	6' 8" x 4' 0" (D), 5' 11" x 2' 2" (S), 5' 11" x 1' 10" (B)	6'8" x 4'4" (D) or 6'8" x 2' 3" (S) 5'7" x 2'3" (S), 6' 0" x 2' 2" (S), 6' 0" x 1' 10" (B)	5' 11" x 2' 2" (S), 5' 11" x 2' 2" (S) or 6' 8" x 5' 11" (D), 6' 8" x 4' 0" (D), 6' 1" x 1' 10" (B)	5' 11" x 2' 2" (S), 5' 11" x 2' 2" (S) or 6' 4" x 5' 11" (D), 6' 4" x 4' 2" (D), 6' 1" x 1' 10" (B)

Award Features

- Exterior bodywork in glaze white, with burgundy and gold graphics with toned gold and burgundy coachlines
- Contrasting gold coloured towbar fairing, side skirts and wheel arch trims and body coloured wheel trims
- Lightweight galvanised chassis, bonded construction body with boat shaped roof and aerodynamic rear spoiler, plus moulded back panel with negative tint rear light clusters incorporating reversing lights
- Improved ride and handling from ALKO's delta axle system with shock absorbers
- Three window moulded front, incorporating secure gas locker containing courtesy light, wheel brace, wheel chocks and 20 metres mains inlet cable with a facility to carry 2 x 7kg gas bottles and spare wheel in a preformed polycarbonate tray
- Tinted double glazed opening windows with painted frames (with night time latch vents)
- Opening rooflights with insect nets (night blind to living area)
- Exterior side storage locker (lockable) with interior access via lift-up lid with 240v socket outlet available in near side lockers only
- Flame retardant velour upholstery and pelmets, with co-ordinated lined velvet curtains, fitted carpets and reversible scatter cushions
- Carver 3000 blown air central heating (Primus: Superstar only)
- Cassette blinds and fly screens to all windows (door window, blind only)
- Free standing table with dedicated storage
- Solid oak framed furniture doors with oak veneered panels
- Drop-down door access to bed/seat bases
- Pull-out slatted bed system
- Cocktail cabinet with engraved "Award" glasses
- Door mat fitted in door mat well
- Kitchen with thermostatically controlled oven, vitreous enamel 4 burner Hob/Grill (with flame failure device), sink and drainer unit, with toughened glass worktops over hob, folding formica worktops over sink/drainer
- Electrolux electronic fridge (12v, 240v & Gas) with 70 litre capacity
- Submersible water pump supplying Kitchen and Toilet areas via rigid inboard plumbing, with drain-off facility
- Fully fitted toilet compartment including cassette toilet (with exterior 12v filler), shower tray, fitted shower with riser bar, vanity unit with hand basin and mirrored doors, shelf unit with towel rail
- Exterior access battery box, inc. mains input socket, ELCB, TV Aerial socket and transformer/charger
- 240v mains electric system with 240v sockets
- 12 volt fluorescent lighting
- Electronic control centre with isolator switches for all services, battery condition indicator light, extractor fan over hob and light
- 12v eyeball reading lights
- Awning light, rail and skirt rail
- Mains lighting
- Courtesy light to doorway
- Battery operated clock
- Gas/electric water heater (excluding Superstar Primus)
- Smoke Detector

OPTIONS

- Twin axles: Transtar, Nightstar, Tristar, Sunstar, Northstar (Standard on Superstar)
- Side mounted jacking points and jack



Quality by Design

ABI designers can call upon a wealth of experience and reserves of computer aided design.

ABI produce a wide range of touring caravans, ... a range that is the most comprehensive in the UK and which offers the best in caravan technology, a range that enjoys an enviable reputation for quality, style and value.

ABI is at the forefront of technical development and the use of the delta axle on the Award range is one of the most significant expressions of this research.

The Alko Delta axle uses a semi-trailing arm automatically adjusting the wheel camber and brake alignment, giving a higher roll centre when cornering. This provides for greater stability and added safety. This

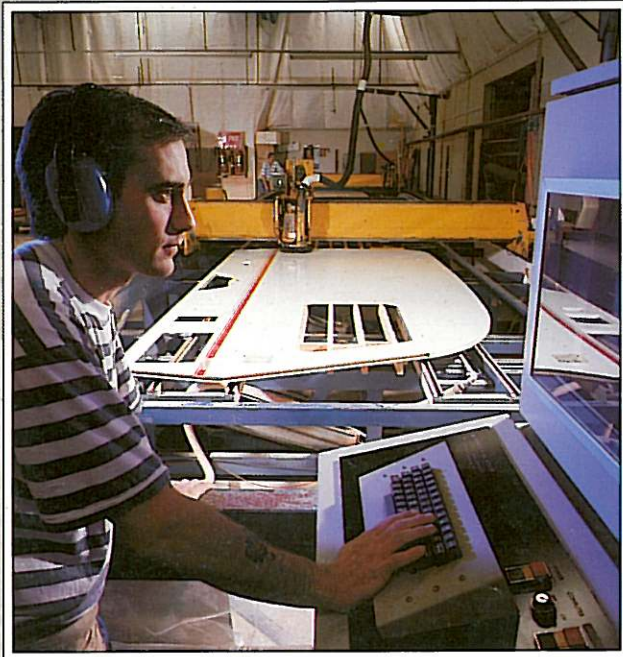

means that the wheel of the caravan doesn't rise up off the road and the caravan remains stable throughout.

Every component and material we use in manufacture is tested before it is passed for inclusion in the ABI range. Equally important is the use of non-corrosive materials such as aluminium, plastics and stainless steel.

Through extensive research we know the needs of the caravanner and we constantly strive to meet these needs.

All of our UK ranges conform to British Standard for touring caravans (BS 4626) and are approved by the industry's own governing body, the National Caravan Council.

Which ever model you choose, ABI epitomizes the very best of modern caravan design and technology. Providing more style, more choice and even greater value.

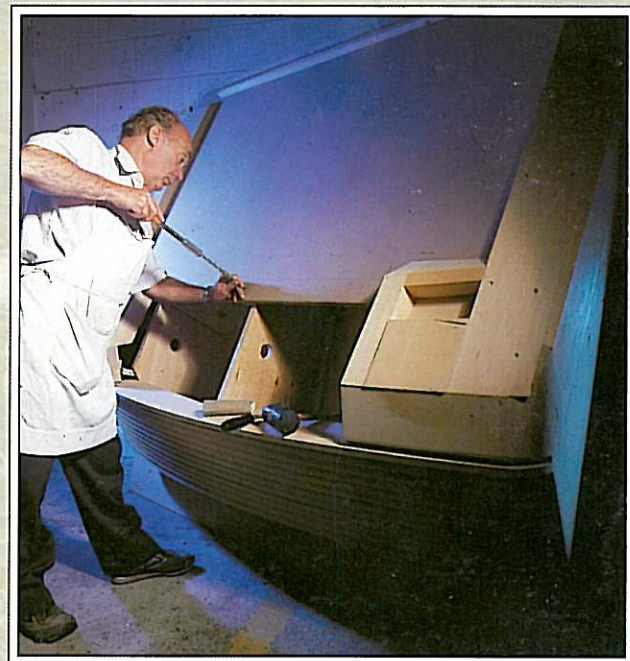
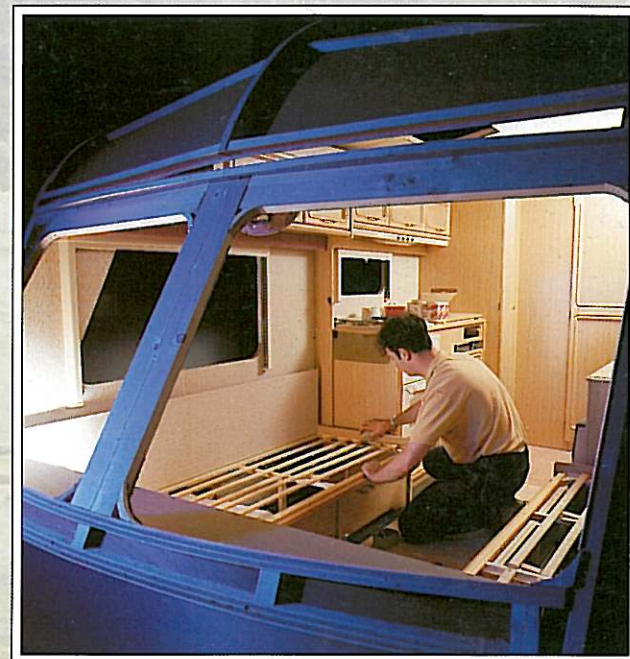

Features and Options

ABI offers an extensive range of features all aimed at making life more comfortable and convenient.

The items shown are a few examples of the many features available. Please consult the individual product range page ...

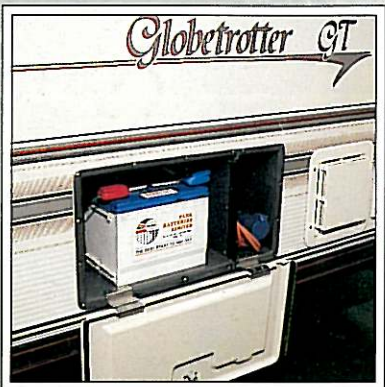
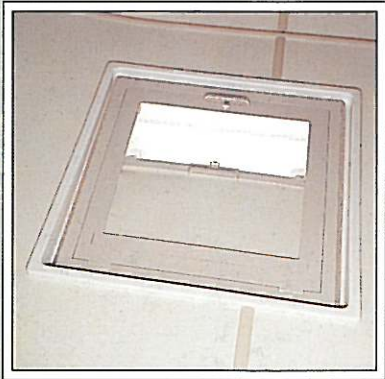

ABI "Best Price" Policy

At selected ABI dealerships you'll find the whole business of buying a caravan infinitely more relaxed.

There's no need to feel threatened by a high pressure salesman instead, helpful staff will be on hand to answer any questions you may have about Britain's best selling caravans.

Most people hate haggling over price, so ABI have done away with the need to. Instead, you'll find your dealer offers you a fixed all-inclusive "best price" on every single new ABI model.

Free of all that tiresome wheeling and dealing, they simply give you their best possible price up front.

A fair and honest price is a much more civilised way of doing business.

Buying your caravan from Britain's biggest manufacturer brings great peace of mind, but it also brings a great after sales service too.

For more details of how owning an ABI caravan can be as stress free as buying one, dial 100 and ask for Freephone ABI Caravans for your nearest participating dealership.



Exclusive Dealer Network

When you buy an ABI caravan you buy more than just a caravan. Behind the familiar ABI badge is a dealer network offering a wide range of services which make it easier and more enjoyable to buy, own and look after your new purchase.

ABI dealers cover the UK and Europe and are the only manufacturer that operates a solus franchise. This means that when you visit your ABI

dealer you will not only be able to see an extensive range of ABI touring caravans but the dealer will be able to advise you in complete confidence about ABI Caravans because they only sell ABI.

ABI dealers are nationwide all with trained staff, experience and above all enthusiasm.

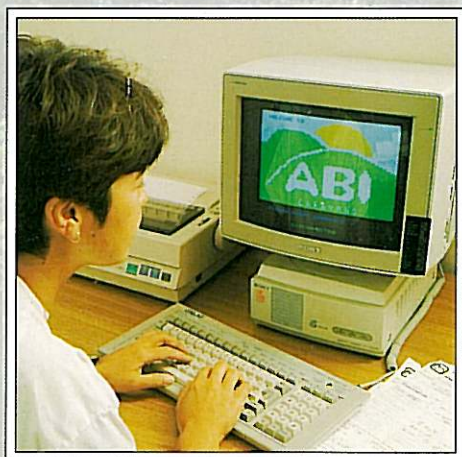

Everyone associated with ABI has made a commitment to giving customers the best possible care and attention, both before and after purchase. Trained staff at all levels will look after your needs and we want you to build a close relationship with your ABI dealer putting names to the faces you meet when you call in, whether it's to buy your new ABI or for a service.

ABI is computer linked to its dealer network via Videotex, a first in the caravan industry. Videotex enables a dealer to sign on to ABI's computer and

deal with customers enquiries immediately. He can obtain price, availability and place an order knowing the stock has been allocated to the order.

Providing the item is in stock, the customer can expect delivery by ABI's own after sales delivery service during their weekly visit to the dealer.

ABI Owners Club

As an owner of an ABI caravan you are automatically eligible to become a member of the ABI Owners Club.

You'll receive regular Newsletters, providing useful information on caravanning, meetings and rallies.

Events are organised throughout the UK and in Europe all aimed at helping you to get the most out of your ABI caravan. There's always lively information exchanged amongst ABI owners, and the opportunity to make new friends.

For further details contact:-

The Secretary, ABI Owners Club,

PO Box 16, Burntwood,

Walsall WS7 8SD.

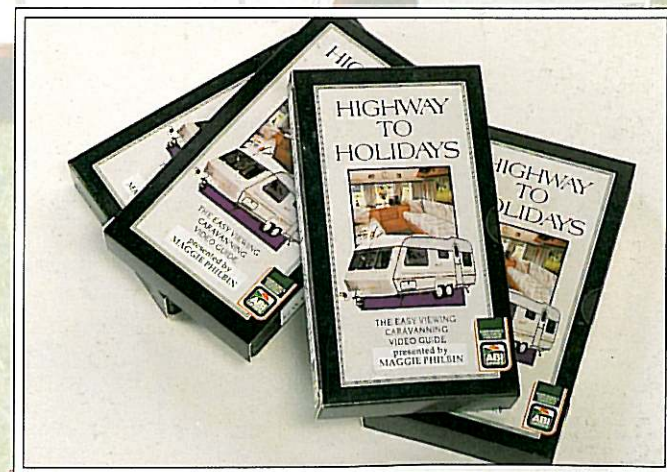

Caring for you and your caravan



ABI Caravans Limited,
Swinemoor Lane, Beverley,
North Humberside HU17 0LJ
Telephone: 0482 862976
Telefax: 0482 871482



The content of this publication is as accurate as possible from information available at the time of going to press. ABI Caravans Limited reserves the right to alter specifications, prices and model ranges as materials and conditions demand, and can accept no responsibility for discrepancies between this information and subsequent models. All Touring Caravans in this brochure conform to British Standards for Touring Caravans: BS 4626.